Ambiente Servizi

Organigramma

rev. del 03/10/2019

il Presidente

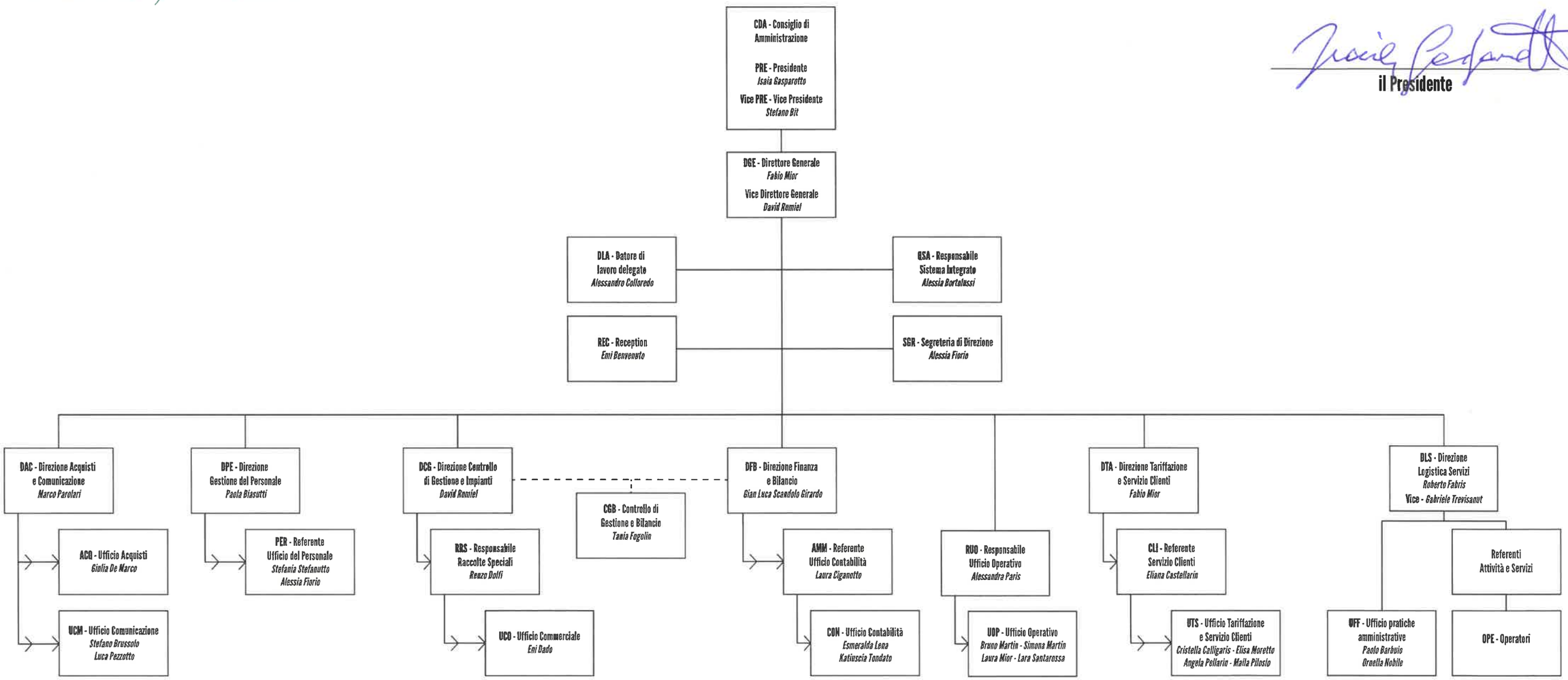

Prot.02300-00001227-19

Ambiente Servizi

Organigramma (Area Logistica Servizi)

rev. del 03/10/2019

il Presidente

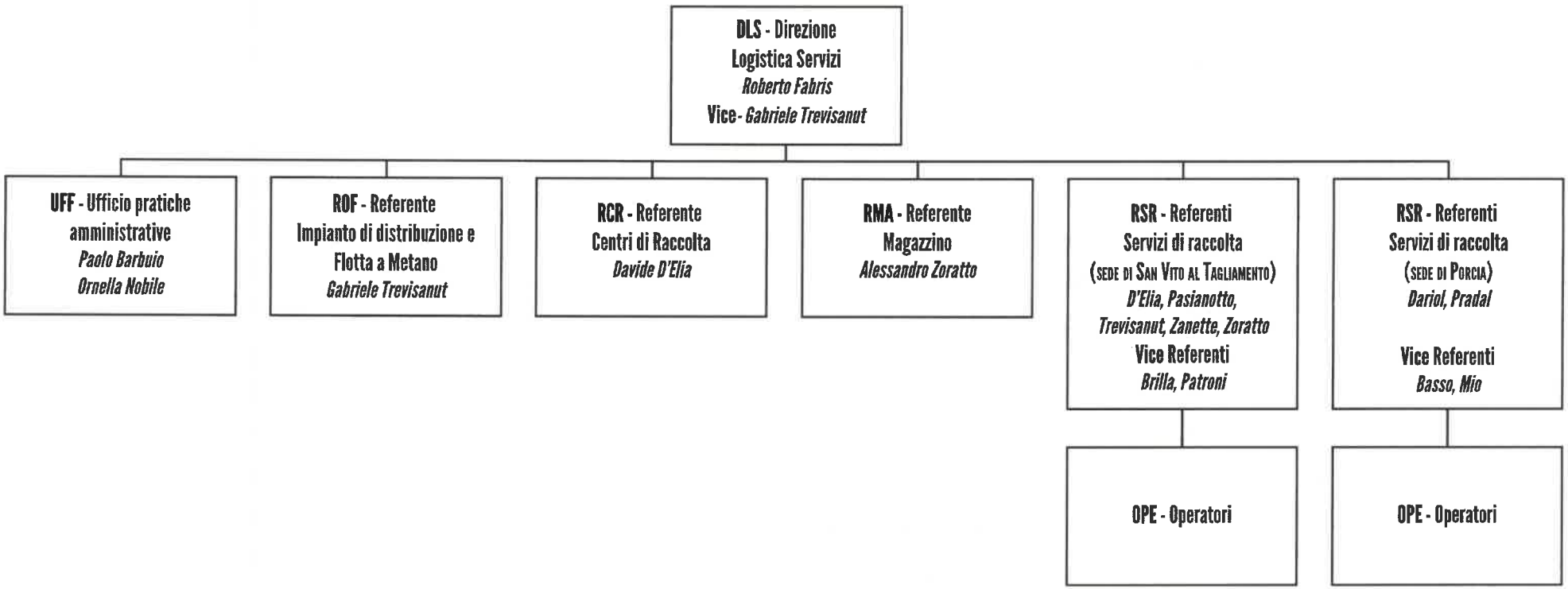

Prot.02300-00001227-19